"The South 40"
by JAMES A. SMITH
EXTENSION AGENT

Recent studies show that farm people continue to decline. For those that remain on the farm the fact that cattle numbers are down is good news. Cattle numbers in Virginia have not changed from a year ago, but nationally cow numbers are down 5 percent from a year ago.

I believe you can already see this register with prices at local markets.

* * *

The Heifer and Bull Sale this Saturday at Red House should attract a lot of interest. I don't know where you could go and select a better set of heifers than at this sale. There will be 19 polled Herefords and 17 Angus offered.

* * *

Another sale that will interest hog producers is Board and Gilt Sale Thursday, February 23, at Farmville. There will be open and bred gilts available for your use.

George Shirey has a consignment in this sale.

* * *

In a muskmelon test at Virginia Tech last year the two top producers were Dixie Jumbo and Supermarket, with over 10,000 marketable melons per acre. For early yield Classic, Burpee Hybrid and Dixie Jumbo were tops at almost 10 tons of marketable fruit in the first two weeks of the harvest season.

Top varieties in taste were judged to be Classic, Ambrosia, Saticoy, Harper and Ball 1776.

* * *

Twenty -five varieties of table tomatoes were tested at Virginia Tech last summer. I'll give you the top three varieties in several categories. Total season yield: Sunrise, Westover and Better Boy VFN- all producing in excess of 40 tons per acre; Early Season (first 3 weeks): Sir Walter, PSR 46373 and Floramerica; % of total season yield as early crop: Castleprise VFN, Early Castlepeel and Sir Walter; Lowest percentage blossom end rot: Early Castlepeel, Westover, Red Pak; Lowest total percent culls: PSR 46373, Jet Star and Westover; Largest average size fruit: Bragger, Floramerica and Big Girl VF.

* * *

Grass tetany is on the loose in cattle. Treatment is costly and often may not be effective. Then what? Don't let it happen - practice control. A depletion of the magnesium is the cause. Prevention is see that your cattle get ½ to 1 oz. of magnesium oxide per day. How?

If cattle are on grain, mix 3 pounds of Mg0 to 97 pounds of grain and feed 2 pounds per day. If rate of grain feeding is higher, adjust Mg0 content accordingly. If you are feeding trace mineralized salt as you should be, mix TM salt with Mg0 in equal amounts.

Consumption can be increased by mixing Mg0 and TM salt in equal parts with cottonseed meal, dried molasses, ground corn, steamed bone meal of alfalfa meal.

I really have no preference how it's done as long as it's done.

PRECIPITATION:

Last Week	0
This Month	.17
This Year	6.34

New Film, "Forest For The Future" Available

Westvaco has a new film! "Forest for the Future" vividly illustrates how Westvaco's Timberlands are being managed to insure wood, recreation, wildlife, and watershed for future generations.

The 25 minutes of film takes you to Westvaco's landholdings in West Virginia, Virginia and South Carolina. Genetic tree improvement, continuous inventory, hardwood plantings, fire fighting, road building, and highly mechanized harvesting systems are some of the intensive forest management methods shown. All in diversified forests of healthy trees, water falls, wildlife, nature trails, and abundant scenic beauty.

We would be more than happy to share this film with your civic club or service organization. Just contact us at the address above. You really should know what is going on in the "Forest for the Future".

PRIMARY MENU

Mon., Feb. 27 - Hot dog on bun, slaw, pork & beans, cake, sauce, milk

Tues. - Feb. 28 - Barbecue on bun, string beans, candided sweet potatoes, fruit, milk

Wed., March 1 - Turkey hash, creamed potatoes & gravy, green peas, roll, butter, milk, doughnut

Thurs., March 2 - Hamburger on bun, potato puffs, steamed cabbage, fruit, milk

Fri., March 3 - Fish sticks, greens, macaroni & cheese, roll, butter, milk, ice cream

SAVE 10%
On ANY Combination Storm & Screen Door
Purchased from our stock 'til March 15.
J. E. SEARS CO., INC.
"EVERYTHING TO BUILD ANYTHING"
Appomattox, Virginia

MAYOR HENRY PACK of the Town of Appomattox is shown signing declaration officially opening FBLA Week that was observed last week. Looking on are Judy Ayers and Lonnette Reynolds.

LONNETTE REYNOLDS, member of the FBLA is shown presenting gift to Mrs. Frye on "Be Nice To Teachers Day."

THE FBLA DRESS RIGHT CONTEST took place on Wednesday of last week with members dressing as they would if they worked in an office. Judges were Ms. Betty Jo Smith, Ms. Harriette Beasley, Ms. L. Burgess, Coach Stuart Justus and Mr. Jerry Robinson. In the photo above are, left to right, Lonnette Reynolds, 2nd place winner; Ms. Fyre, ACHS Teacher in Business Department; Shelley Davidson, 1st place winner; Judge and teacher, Stuart Justus; Theresa Watts, 3rd place winner; and Ms. Betty Jo Smith, judge and teacher of Home Economics.

NATIONAL FBLA WEEK

Appomattox FBLA'ers have been busy this past week celebrating National FBLA Week. On Monday, Mayor Henry Pack signed a declaration officially opening FBLA Week. Tuesday the teachers got a treat for Be Nice To Teachers Day. The FBLA members picked a teacher to be especially nice to on that day. Because of the snow this activity was postponed until Wednesday, along with the Dress Right Contest.

The Dress Right Contest took place on Wednesday morning, with FBLA members dressing as they would if they worked in an office. The contestants were judged by members of the ACHS staff. The judges were: Ms. Betty Jo Smith, Ms. H. Beasley, Ms. L. Burgess, Coach S. Justus, and Mr. J. Robinson. The winners of the contest were 1st place, Shelley Davidson, 2nd place, Lonnette Reynolds, and 3rd place, Theresa Watts.

On Thursday, some FBLA members visited the Spout Spring Nursing Home and took a fruit basket. Friday was Student Teaching Day and some business students got to take over the class for one day.

Along with all the other activities, members of the FBLA Week committee prepared a display to show the many facets of FBLA. The members of the FBLA Week committee are Lonnette Reynolds, Chairman, Dee Ann Wooten, Sharon Roach, Helen Trent and Jaqueta Jones. These girls did a fantastic job planning and carrying out the activities of the past week.

FBLA MEMBERS VISITING the Spout Spring Nursing Home last week were Sharon Roach, Judy Ayers, Lonnette Reynolds, and Dee Ann Wooten.

A DISPLAY WAS PREPARED BY members for FBLA WEEK. Standing by the display in photo above is Lonnette Reynolds.

* AMERICAN *
heart month

JAMES H. FORD, JR.
APPOMATTOX, VA.
Phone 352-7916
Night Phone 352-5517
"I can help you get the most from your life insurance dollar."
Like a good neighbor, State Farm is there.
STATE FARM INSURANCE
State Farm Life Insurance Company
Home Office: Bloomington, Illinois

APPOMATTOX BAPTIST TEMPLE PLANS SPECIAL SERVICE

The Appomattox Baptist Temple on Route 727, Church St., invites you to a special service Sunday night at 7 p.m. featuring the "Enpsalms" singing and preaching.

Sunday School is at 10 a.m. each Sunday morning with Worship Service at 11 a.m. Wednesday night prayer service is held at 7:30 p.m.

Richard B. Baker is pastor.

The public is cordially invited to this special service.

Paint a Little? or Paint a Lot
Let Us Supply Your Needs
The Times - Virginian
Front Entrance
Court St. - Appomattox, Va.

A great performer:
New 19" DIAGONAL RCA XL-100 Color TV

Model FB443
ONLY $379.00
With RCA's new XtendedLife chassis—designed to perform better, last longer than any previous 19" diagonal XL-100 chassis.

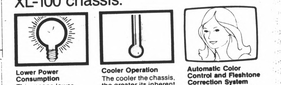

Lower Power Consumption
This means lower stress on chassis components than in prior XL-100 chassis. Actually uses less energy on average than a 100-watt bulb!
Cooler Operation
The cooler the chassis, the greater its inherent reliability. And the XtendedLife chassis runs significantly cooler than the chassis it replaces.
Automatic Color Control and Flesh-tone Correction System
Works to keep colors consistent from program to program, channel to channel. Also gives you natural fleshtones and natural background colors side by side.

See the new RCA XL-100 now!
Appomattox RADIO, TV & APPLIANCE
RCA Whirlpool
SEE ★ COMPELLING ★ U.S.C. AT THE BEST RADIO DEALER
WASHINGTON, D.C.

The only one!
We're the only financial institution in Central Virginia with Continuous Compounding on all Passbooks and new Certificates. Increase the yield on your savings.

PASSBOOK (NO MINIMUM DEPOSIT NO MONTHS NOTICE NECESSARY TO WITHDRAW)	5¼%	yields	5.47%
3 MONTH ($100 MINIMUM)	5¾%	yields	6.00%
1 YEAR ($1000 MINIMUM)	6½%	yields	6.81%
30 MONTH ($1000 MINIMUM)	6¾%	yields	7.08%
4 YEAR ($1000 MINIMUM)	7½%	yields	7.90%
6 YEAR ($1000 MINIMUM)	7¾%	yields	8.17%

A SUBSTANTIAL INTEREST PENALTY IS REQUIRED BY LAW ON EARLY WITHDRAWALS. (DOES NOT APPLY TO PASSBOOK OR 3-MONTH CERTIFICATES)

CLIP AND MAIL
Enclosed please find a check or money order in the amount of $ _____
for: CERTIFICATE OF DEPOSIT Term _____
PASSBOOK SAVINGS
Please send me additional information
NAME _____
ADDRESS _____
Clip and mail coupon along with check or money order to: CO-OPERATIVE BUILDING & LOAN P.O. Box 340 Lynchburg, Va. 24505

Co-operative BUILDING & LOAN ASSOCIATION
MEMBER FSLIC Federal Savings & Loan Insurance Corp. A U.S. Government Agency
MAIN OFFICE-1001 Church St., Lynchburg • BRANCH OFFICES-2015 Wards Rd. • 3309 Old Forest Rd. • Madison Heights • Amherst

WHEN YOUR OPTOMETRIST PRESCRIBES GLASSES AND YOUR REGISTERED OPTICIAN AT EHRICH'S Fills Your Prescription, You Also Get The Guidance Of A FASHION EYEWEAR CONSULTANT
No Wonder So Many Have Said:
See EHRICH'S And See Better.
See EHRICH'S And Look Better
To Avail Yourself Of Our COMPLETE SERVICE
EHRICH'S
1107 Main street Lynchburg, Va. 24504

WANTED
copies of any or all issues of the
Times-Virginian
year of 1944
Anyone having copies of any edition printed in 1944, please contact
Bob Jamerson
Phone 352-8443
Appomattox, va. 24522

SPORTS
BY BILLY CONNER

Gretna Gains Favor
By Tamara Nash

Traveling to Gretna on February 8, Coach Ray Archer had a lot on his mind. He was not taking the same team to Gretna that had defeated the hawks earlier in the season. The Raiders still had a good chance at the game. But that was before the whistles began. The game was plagued with controversial calls and very few Raider associates left in a pleased state of mind.

The Raiders led the first quarter 12-10 and were looking forward to leading at the half when a Hawk took a 20 foot jumper with 4 seconds left and it was Gretna with a 25-24 lead at halftime. In the third quarter, it was the Raiders nine points behind the Hawks 44 but all was not lost. And then, the 'fun' began. The Raiders could do nothing but foul as whistle upon whistle filled the gym and the Raiders watched their chance slip away. Twenty-two shots made in the fourth quarter by the Hawks were from the foul line. And so, while making the same number of points from the floor, from the foul line it was a joke. The Raiders shot 75% from the charity line (12 for 17), but the Hawks held the game with 38 attempts from the foul line, making 21. And so, the game was won 63-54, to the delight of the Hawk players and fans.

For Appomattox, Larry Kelso had 17 points, Joe Fraley had 11, Arthur Hakins had 8, Darrell Schrock and Tony Hancock sunk 6 points worth, while William Hamlett had 4 and Shane Abernathy had 2.

JV Raiderettes Complete Season

On February 14th the JV Raiderettes traveled to Amherst to defeat them 51-38. The first half of play was rather evenly matched, with the score at halftime 22-18 in favor of Appomattox. During the 3rd and 4th quarters the JV Raiderettes turned on steam to pull out of reach of their opponents. Terri Robinson was top scorer with 17 points. Johnna Belter scored 11, Kim Hipps scored 12, Janet Griffin, scored 5. Angie Richardson scored 4, and Pam Guill scored 2.

The following day Appomattox defeated Jefferson Forest 48-24 in a very close game. Jefferson Forest played with a lot of hustle forcing the Raiderettes to say on their toes. Johnna Belter scored 12 points, Terri Robinson scored 6, Janet Griffin scored 4, and Kim Hipps, Sherri Repass and Karen Johnson each scored 2.

On Feb. 16 the game with Gretna was cancelled due to snow. The JV Raiderettes completed a very successful season with a 9-3 record. A special thanks to the parents and fans who faithfully attended the games.

Let Us Help You Pinpoint It!
Push Pins, Map Tacks
All Colors
The Times-Virginian
Front Entrance
Court St.- Appomattox, Va.

Raiders Conclude Regular Season
By Tamara Nash

And so, the Raiders end their regular basketball season with a 4-14 record in the district. 5-15 overall. They are eighth place in the district standings and therefore they've earned a tourney berth. The Raiders have overcome quite a bit this season - they've won, they've been trampled, they've lost players and gained players, they've been snowed out and they've been snowed under, sometimes playing up to four games a week.

Brookville is Appomattox's Tuesday night tourney opponent. They were also the Raiders' game opponent in the last game of the season, at Brookville. The Bees are big, but they didn't seem to overpower the Raiders at anytime throughout the game. The first quarter was the most unbalanced with Appomattox only making 9 points and Brookville earning 21. At the half, it was Brookville 45-23. Foul shooting contributed to the Raider loss as Brookville shot 75% from the free throw line while the Raiders did a little better than average, with 55%. In the third and fourth quarters, the Bees made 75% of their free throws plus 13 field goals and won the game 82-54.

High scorer for Appomattox was junior, Joe Fraley, with 16 points. Fraley was followed by Arthur Haskins with 10, Darrell Schrock had 8 and Tony Hancock had 7. Larry Kelso sunk 2 for 4 points, Shane Abernathy was good for 3, and Byron Roach, Steve Cobb and Phil Paulette had 2 apiece.

Raiders Command Respect
By Tamara Nash

As the Raiders began their last week of regular season play, a variety of thoughts were running through the stands. While the Raiders have suffered a lot of ill-respect and undeserved critism, they have proved their spirit, time after time, by not giving up. They know what it's like to be the champions, to be "short people", and to come out on the raw end of the deal. Actually, they've done more than we seemed to expect. We gave up more times than they did. It might be bad to watch a game as lopsided as 91-34 but it must be much worse to be playing on the 34 side of that score. Considering the height disadvantage of the Raider and the moodiness of the fans, the team and the coaches deserve much much more than we're willing to give our undying support.

Against Amherst on Tuesday night, the Appomattox team looked like the Raiders of old. The Raiders were virtually secure of their place in the tourney berth as they took on a team jumping from position to position, first, second, or third. Nobody expected the Raiders to win but they managed to keep the game within about 60 points. The quarter scoring went first, 14-11; second, 24-16; third 47-66; and final 58-38.

High scorer for Appomattox was Joe Fraley with 10 points, Larry Kelso and Steve Cobb had 8 apiece, followed by Arthur Haskins and Mike Campbell sinking 2 buckets each. Darrel Schrock had 3 points worth and Tony Smith had 1.

Write Right With The Pen
Of Your Choice
The Times-Virginian
Front Entrance
Court St. - Appomattox, Va.

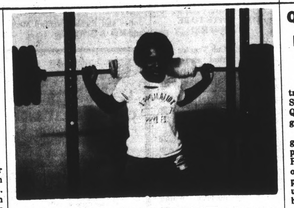

ANDREW KELSO SHOWN WORKING OUT at the power rack in the weight room at A.C.H.S. This exercise is the power squat and Andrew is working with 340 pounds.

STUDENTS AT ACHS ARE SHOWN WORKING AT THE WEIGHT MACHINE in a supervised exercise program. Donald Abernathy, at left, is on the curl, Larry White on the high lift, Chris Johnson on the leg press and Freddy Mitchell on the sit-up bench. Raider football players have been working out since the end of the football season. Students in background await their turn in the program conducted by Athletic Director Jerry Robinson and Coach Stuart Justus. Room is open on Monday, Wednesday and Friday before and after school.

GRAGG'S INCOME TAX & BOOKKEEPING SERVICE
★ RELOCATED
*See Insert To 111 Lee-Grant Ave. Appomattox
Complete Income Tax And Bookkeeping Service For Individual, Farm, And Business Returns.
New Hours Effective January 9, 1977
Mon. - Fri. - 9:30 A.M. - 7:00 P.M.
Saturday 10:00 A.M. - 5:00 P.M.
Church St. Lee-Grant Ave. Christian Home Liberty Baptist Church
Phone 352-5522
For Appointment

Central Virginia's Largest Selection of
PIANOS.....
ORGANS.....
Band Instruments, guitars, Drums and Amps.....

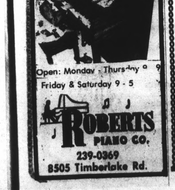

Open: Monday - Thursday 9 - 9
Friday & Saturday 9 - 5
ROBERTS PIANO CO.
239-0369
8505 Timberlake Rd.

Save by having the Valuable Radial Tires on your car Retreaded by the Blue Ribbon Specialists at Webb's Tire Co.

Let us inspect your tires for air, defects, and retreading
We offer $4.00 for any clean, dry, retreadable tires.
Webb's Tire Company, Inc.
"Serving Appomattox Since 1948"
Phone 352-7180
411 West Confederate Blvd. - Appomattox, Va.

Queen Bees Win In Overtime
By Donna Mitchell

The Appomattox Raiderettes traveled to Brookville High School to meet the Brookville Queen Bees in a very important game for the Raiderettes.

The Raiderettes needed the game to decide who they would play in the tournament, but the Raiderettes were playing without one of their starting players. Marie Fraley was unable to play in the game because of illness, but the team rose to the occasion.

At the half, Brookville led 29-20, but the Raiderettes came back to play very well and tie the game 51-51 as time ran out. In overtime, the Raiderettes played fabulous ball but after numerous jump balls, the game ended 56-55 in favor of Brookville.

Appomattox shot 20 of 72 for 27% from the floor and Brookville shot 21 of 77 for 27%.

Appomattox shot 15 of 23 from the line for 65% and Brookville shot 14 of 27 for 51%.

The Raiderettes were lead by Roxie Martin with 27 points. Marlene Moore had 13 and Connie Morris had 8.

The Queen Bees were lead by Doris Keys with 20 points and Cindy Gentry and Kelly Hunter had 10.

The Raiderettes meet Amhest at Jefferson Forest in the first round of tournament play on Monday, Feb. 20.

Appo.	6	14	17	14	4-55
Brookv.	14	15	12	10	5-56

Appomattox [55] Murray 4 0-1 8; Moore 4 5-7 13, Martin 10 7-8 27; Franklin 0 0-2 0; Godsey 1 2-2 4; Carter 1 0-1 2; Handy 0 1-2 1; Smith, V 0 0-0 0.

Brookville [56] Hunter 5 0-2 10; Dodson 2 5-10 9, Keys, D 9 2-5 20; Gentry 4 2-2 10; Schmitt 0 2-4 2, Keys B. 0 3-4 3; Hawkins 1 0-0 2, Goff 0 0-0 0.

Appomattox Falls To Amherst
By Donna Mitchell

The Appomattox Raiderettes met the Amherst Lanceettes in the Appomattox County High School gym on the night of Feb. 14.

The first quarter was low-paced, low scoring and the Lanceettes went ahead, 10-8. Amherst took a lead of 22-15 to the locker room at the half. The Raiderettes, hampered by illness, couldn't score but 5 in the third quarter and Amehrst was ahead by a score of 39-20.

The final score was 50-32 in the favor of the Amherst Lanceettes.

Appomattox only shot 29% from the floor, while Amherst shot 51%. The Raiderettes hit 33% from the foul line and the Lancerettes shot 50%.

The Appomattox Raiderettes were led by Connie Murray with 10 points, Marlene Moore with 8, Annette Carter with 6 and Marie Fraley, Roni Franklin, Susan Godsey and Susan Handy had two each.

Wanda Jones led the Amherst Lancerettes with 20 points. Nancy Trent had 9, Vanessa Lewis had 8, Robin Franklin had 7, Tammy Ogden had 4 and Cheryl Banks had 2.

Annette Carter had 5 rebounds and Roni Franklin had 3.

The Raiderettes are on the road to the tournament. Support them as they meet Amherst on Monday night, Feb. 20.

Appo.	8	7	5	12	32
Amherst	10	12	17	11	50

Appomattox [32] Fraley 1 0-0 2, Murray 5 0-0 10; Moore 4 0-0 8, Martin 0 0-1 0; Franklin 1 0-0 2, Godsey 1 0-0 2, Carter 2 2-5 6, Handy 1 0-0 2; Smith, D 0 0-0 0, Smith, V. 0 0-0 0; Smith 0 0-0 0

Amherst [50] Jones 10 0-0 20; Franklin, W 0 0-0 0, Franklin 3 1-2 7, Lewis 3 2-2 8; Ogden 2 0-0 4; Trent 4 1-2 9; Moore 0 0-0 0, Davis 0 0-0 0; Cash 0 0-0 0; Banks 1 0-2 2; Diogo 0 9-0 0; Daniels 0 0-0 0.

Bobby Layne - "Instant Points"

Bobby Layne, considered by some to be the best all-around athlete in ACHS history, is continuing his heroics at Lynchburg College.

Inserted in the starting basketball lineup, following an injury to Jim Crawford, Layne has scored 28, 22, 21, 32 and 21 points in the last five games for a sizzling 24.6 average.

The Hornet senior was a starter for LC during the 1974 and 1975 seasons but layed out two seasons before returning to LC this year. Coach Wayne Proffit says Layne has contributed both as a starter and a reserve this year. Coming off the bench he was instant points.

Layne played football, baseball and basketball at ACHS and won all-district honors in all three sports. He was voted Seminole District "Back of the Year" in football his senior year.

Layne is highly competitive and highly talented, a combination that is any coach's dream and it is a good bet that he will be in the starting line-up for LC when the Hornets host the Old Dominion Athletic Conference tournament on Feb. 24-25.

MEN'S BOWLING LEAGUE		
Best Furniture Co.	57	9
Rookies	52	14
Hellcats	26	40
Ayers Rollers	9	57
High Sets		
Kenneth Doss - 362		
Bill McFadden - 361		
High Games		
Kenneth Doss - 136		
Lawrence Woody - 132		

LADIES BOWLING LEAGUE		
Topcats	40	11
Flintstones	33	18
Mighty Mites	27	21
Lucky Strikes	25	26
Alley Cats	18	21
Rolling Stones	22	29
Pinups	21	33
Untouchables	8	39
High Sets		
Ellen Ragland - 310		
Mary Martin - 310		
High Games		
Nancy Lawson - 120		
Ellen Ragland - 114		

IT PAYS TO ADVERTISE IN THE TIMES-VIRGINIAN

SAVE ENERGY
The In-Sider
A storm window that installs inside your home

Trim adheres to frame permanently and snaps open for removal of storm window.
• Easy to open
• Do-it-yourself storm window
• Installs inside
J. E. Sears & Co., Inc.
Phone 352-7138
Appomattox, Va.

SUNDAY SCHOOL 10:00 A.M.
MORNING WORSHIP 11:00 A.M.
YOUTH RALLY 6:45 P.M.
EVENING WORSHIP 7:30 P.M.
PRAYER MEETING 7:30 P.M.
"IF YOU LIKE BIBLE PREACHING, YOU WILL LOVE IT HERE."
BIBLE BAPTIST CHURCH
APPOMATTOX, VA.
PHONE — 352 - 7817

GOODYEAR
NEW ALL TRACTION RADIAL

Tiempo Double Steel Belted Radial
A tire that's fun to drive because it gives you the right traction for most any road, or weather. In the rain, Tiempo helps you avoid hydroplaning — that dangerous loss of control that can occur on rain slick pavement. Yet Tiempo steel belted radials also have the stamina to endure turnpike speeds, even under a scorching sun. Thanks to gas-saving radial construction, Tiempo gives you responsive handling, good mileage, as well as economy. Tiempo ... a lot of radial for the money!
$39 P185/75R13 Whitewall fits BR78-13, plus $1.93 F.E.T. and old tire
Priced Considerably Below Original Equipment Steel Belted Radial Tires
TRACTION IN RAIN...TRACTION ON CURVES...TRACTION TO STOP ...NO GROOVE-TRACKING...QUIET TOO!

Whitewall Metric Size	Fits	OUR PRICE	Plus F.E.T. and old tire
P195/75R14	ER78-14	$56.00	$2.35
P205/75R14	FR78-14	$60.00	$2.56
P215/75R14	GR78-14	$62.00	$2.61
P225/75R14	HR78-14	$67.00	$2.67
P205/75R15	FR78-15	$62.00	$2.68
P215/75R15	GR78-15	$64.00	$2.74
P225/75R15	HR78-15	$69.00	$2.90
P235/75R15	LR78-15	$74.00	$3.00

RAIN CHECK — If we sell out of your size we will issue you a rain check, assuring future delivery at the advertised price.

'POLYGLAS' WHITES

DOUBLE BELTED VALUES ON CUSHION BELT POLYGLAS... ACT NOW...
$28 B78-13 whitewall plus $1.82 F.E.T. and old tire

Size	OUR PRICE	Plus F.E.T. and old tire
E78-14	$36.00	$2.19
F78-14	$37.00	$2.34
G78-14	$38.00	$2.41
H78-14	$41.00	$2.70
G78-15	$40.00	$2.55
H78-15	$42.00	$2.77
L78-15	$45.00	$3.05

Prices Include Mounting, Computer Balancing
Quality Recappers GOODYEAR
Appomattox Truck & Tractor
Confederate Blvd. - Appomattox, Va.
Phone 352-5445